



RSYC MINI REGATTA 1st & 2nd July 2017

The Regatta will comprise minimum of 3 races held over 2 days, the regatta winner shall be the yacht with the lowest score over the 3 races. Race Day 1 Pulau Angsa Race shall for single points the Harbour races 50% extra points. No discard is allowed.

IRC declared handicaps shall be used except where yachts have no IRC handicap in which case local handicap as notified by the Race Committee shall be applied.

Entrance fee for the mini regatta is RM 80/pax which includes buffet dinner on 2nd July.

Farr 25 Platu is available for charter at the rate of RM 400 for member & RM 600 for non-member for 2 days event.



NOTICE OF RACE

Mini Regatta – Day 1 Pulau Angsa Race

- Date : SATURDAY 1st July 2017
- Event : Mini Regatta (Pulau Angsa)
- Time : First warning signal at **1125hrs**
- Classes : A Keelboat Class and a separate Platu Class will be operated if sufficient boats register for racing, If not, the Race Committee may decide to combine these classes.
- Unless notified on the day on the Race Notice Board, all classes will sail the same course and start together.
- Start : In the vicinity of TAIL BUOY. Exact position will be given by VHF once the start boat is in position. The time limit for the start shall be 30 minutes.
- Finish : The FINISH will be an imaginary line drawn for 200 metres due magnetic west of TAIL BUOY.
- Finish : Boats shall take their own GPS based finish time as they pass Tail Buoy at a bearing
- Times : of 90 degrees off their PORT beam, within 200m of the Buoy.
This finish time shall be sent by SMS to 016 – 333 0441 as soon as possible after finishing.
All boats shall SMS notification of their safe return to RSYC even if they retire and do not complete the course.
- Time limit : Cut off time for finishing 1830hrs same day.
- Race Officer : TBA
- Entering : ALL Competitors are required to sign on the list on the Race Notice Board including number of crew and at least one handphone number.

NOTES :-

1. Working channel is 72 for comms – ALL boats SHALL carry a working (fully charged!) VHF radio.
2. All boats shall carry lifejackets for all crew and flares.
3. Safety Note: Please keep clear of shipping lanes wherever possible and cross such shipping lanes via the shortest route possible.
4. Any crew or newcomers wanting to join the race, please email admin@rsyc.com.my to see whether we have spaces available for you to join.

COURSE : Marks of the course – P. Angsa Race, 1st July 2017 are as follows :

Mark	Lat	Long	Leave to
Nav Buoy No. 12	03 04.033	101 20.430	PORT
Nav Buoy No. 10	03 04.730	101 19.959	PORT
Nav Buoy No. 8	03 05.388	101 19.384	PORT
Nav Buoy No. 6	03 07.414	101 18.005	PORT
Nav Buoy No. 4	03 09.830	101 15.794	PORT
Nav Buoy No. 2 (Final Mark)	03 10.587	101 14.737	PORT
Return	Lat	Long	Leave to
Nav Buoy No. 4	03 09.830	101 15.794	STARBOARD
Nav Buoy No. 6	03 07.414	101 18.005	STARBOARD
Nav Buoy No. 8	03 05.388	101 19.384	STARBOARD
Nav Buoy No. 10	03 04.730	101 19.959	STARBOARD
Nav Buoy No. 12	03 04.033	101 20.430	STARBOARD
Tail Buoy (Finish)	03 00.441	101 21.223	PORT

IN THE EVENT THAT THE LEADING BOAT IN EACH FLEET **HAS NOT ROUNDED THE FINAL MARK (ANGSA BANK) BEFORE 1500hrs**, SHE SHALL ROUND THE NEXT MARK ON THE NOMINATED COURSE AND SHALL ADVISE IMMEDIATELY ALL OTHER BOATS IN THAT FLEET BY VHF AND ALL OTHER BOATS SHALL ROUND THE SAME MARK.

1

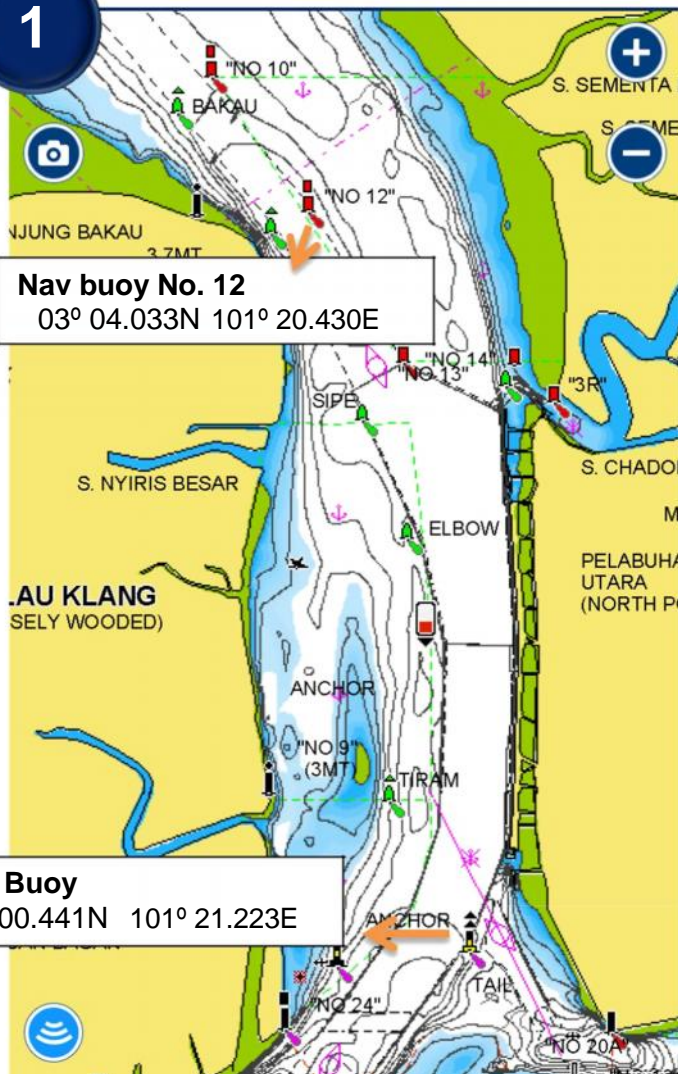

2

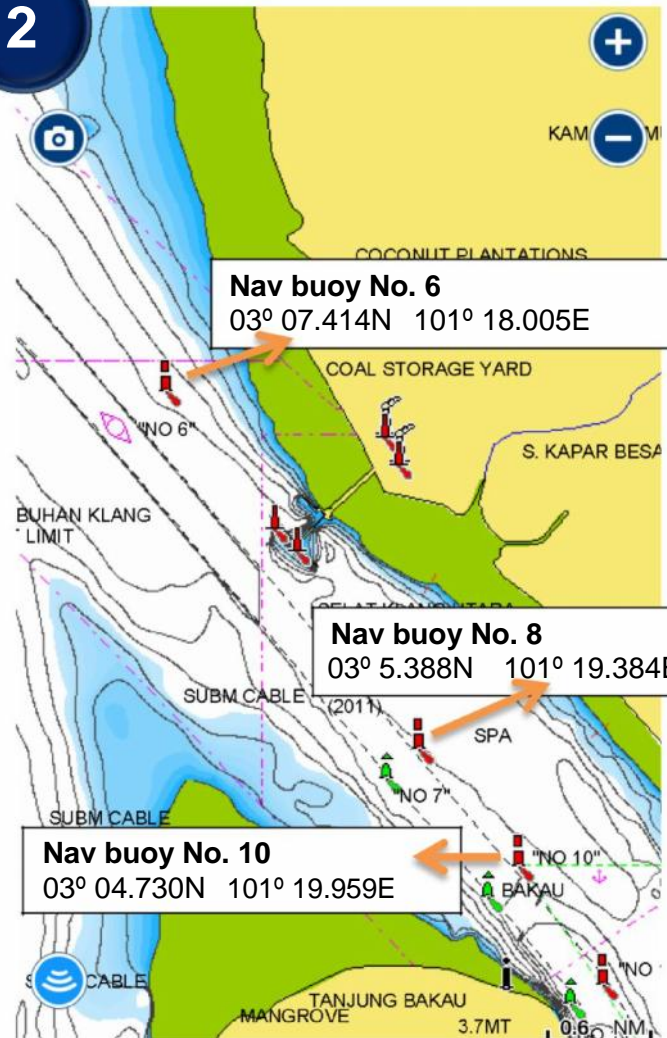

3

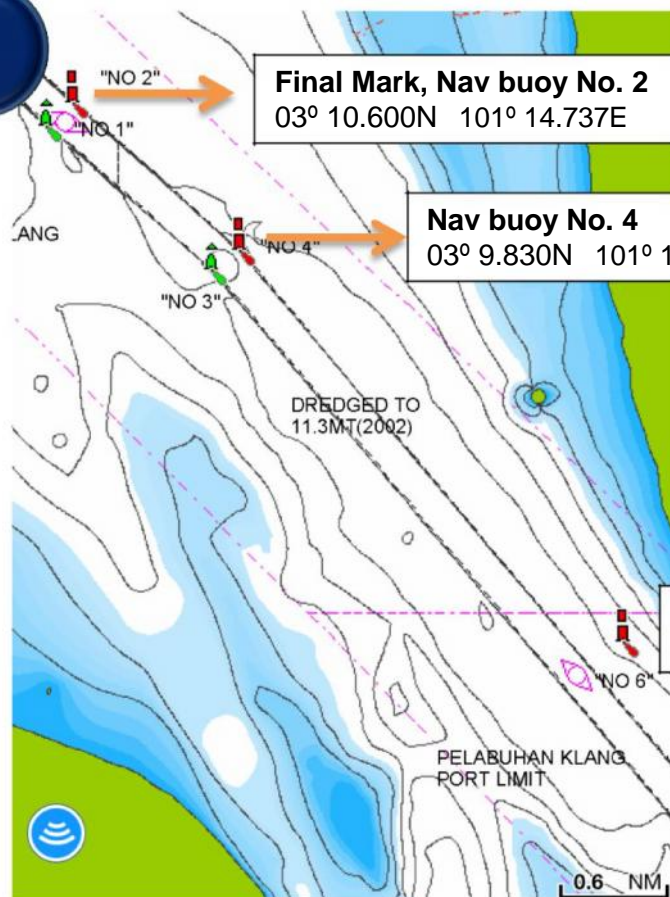



NOTICE OF RACE

Mini Regatta – Day 2 Harbour Race

Date : Sunday 2nd July 2017

Event : Mini Regatta (Harbour Racing)

Time : First warning signal at **1325hrs**

Start : Somewhere between Agas Red Buoy and Tail Buoy.



Classes : Unless otherwise notified on the day of the Notice Board, All Classes will sail the same course and start together.

Race Officer : TBA

Entering : All Competitors are required to sign on the list on the Race Notice Board. Please email admin@rsyc.com.my to confirm your intention to race.

NOTES :

1. Courses to be used will be posted on the Race Notice Board. Request for the course book from the Club's office prior to the race.
2. Working channel is VHF 72 for comms – All boats shall carry a working, fully charged VHF radio.
3. SSI is amended as follows (this will also apply to all future Club Races until further notice)
 - START LINE will be between the Signal boat at the starboard end of the line, displaying an ORANGE Flag and either a nearby navigation buoy OR a Yellow OR Orange Dan buoy.
 - FINISH LINE as follows :... (when no flag flown the signal boat is moving position off station)

START AND FINISHES		
	ORANGE	SIGNAL BOAT is on station at the START LINE (Starboard End)
	BLUE	SIGNAL BOAT is on the station at the STARBOARD end of the FINISH LINE
	BLUE OVER ORANGE	SIGNAL BOAT is on station at the PORT end of the FINISH LINE

Schedule of Events

Date	Time	Event
1 st July, Saturday	11.25am	Race to P. Angsa
	6.30pm	Cut off Time
		Drinks & Chill at the pool
2 nd July, Sunday	1.25pm	Harbour Race
	6.00pm	Prize Giving & Buffet Dinner